THE ZEPHYR DANCE.

CAPRICE.

THEO. BENDIX.
Arr. by R. ALFRED SMITH.

INTRO.
Allegro Moderato.

1st BANJO.
2d BANJO.
f Tremolo.
6.P. 3.B.
5.P. 7.B. 6.P. 16.P.
cresc. *ff*
DANCE.
Tempo di Schottische.
mf
2.B.
5.B. 10.B.
cres-
cen - do. 4.P. 5.B. *ff* 4.P.
FINE.
Scherzando.
1. 2.
2.P. 3.P. 2.B.
D.S. al Fine then Trio.

COPYRIGHT 1888 BY WHITE-SMITH MUSIC PUB. CO.

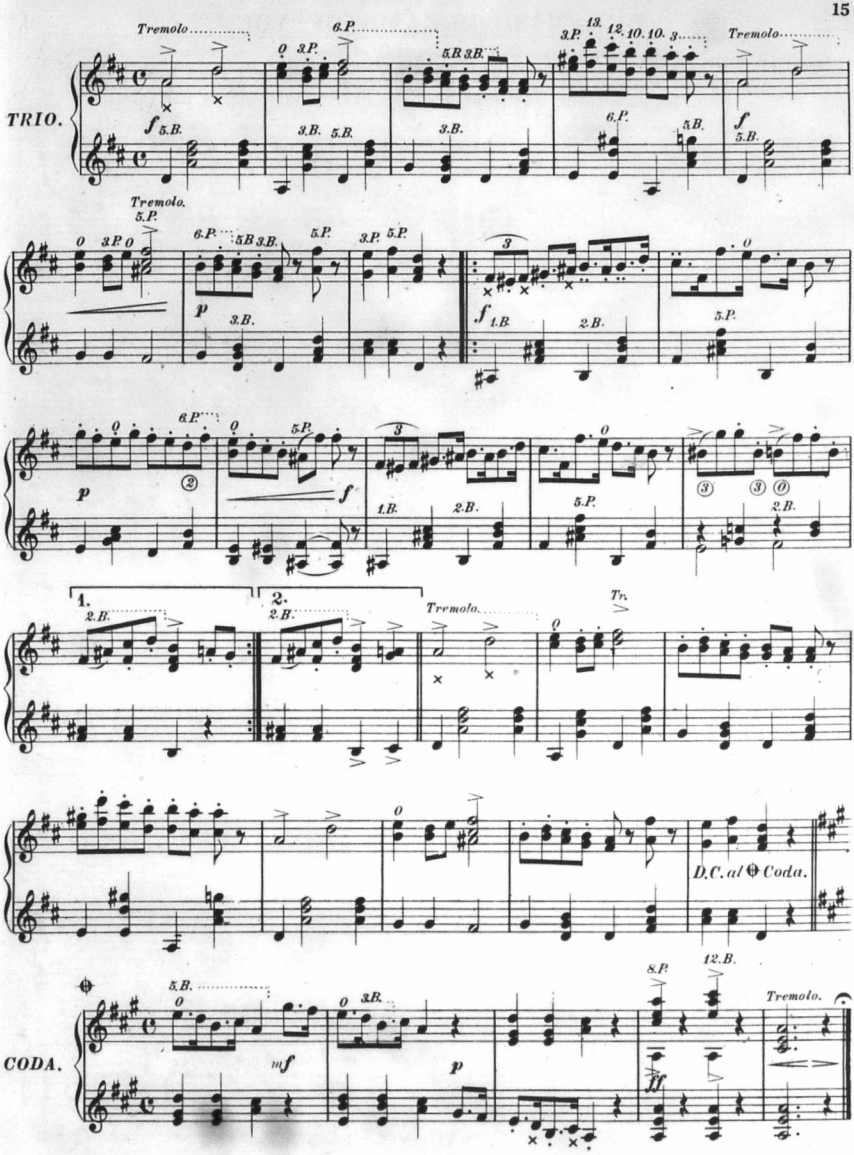
TRIO.
Tremolo
6.P.
3.P.
5.B. 3.B.
13. 12. 10. 10. 3.
Tremolo
f
5.B.
3.B.
6.P.
Tremolo.
5.P.
p
1.B.
2.B.
1.
2.
Tr.
D.C. al ⊕ Coda.
CODA.
8.P.
12.B.
mf
ff